



ಉ್ಢಃ : 1973

ಶಃಃ 1zÁÐxÀð «zÁâ ,ÀA,ÉÜ (j)

ಃÉÆÃ : 0816 2200306

SRI SIDDHARTHA COLLEGE OF EDUCATION

(Recognized by NCTE, Affiliated to Tumkur University)

Dr. H M G Road, Saraswathipura, Tumakuru-5.

Website: www.srisiddharthaedu.com. E-mail: srisiddharthaedu@gmail.com

2.7.1 STUDENT SATISFACTION SURVEY (SSS).

Semester:

Year: 2018-19

Name:

1. Was the course easy or difficult to understand?
(a) Very easy (b) easy (c) manageable (d) difficult (e) very difficult
2. How much of the syllabus was covered in the class?
(a) above 90% (b) 85 to 100 % (c) 70 to 85% (d) 55 to 70% (e) less than 55%
3. Your opinion about the library material and facilities for the course.
(a) More than adequate (b) adequate (c) inadequate (d) very poor (e) poor
4. How well did the teacher prepare for the class is?
(a) Thoroughly (b) satisfactorily (c) poorly (d) indifferently. (e) Won't teach at all
5. How well was the teacher able to communicate?
(a) Always effective (b) sometimes effective (c) effective (d) ineffective
(e) Sometimes ineffective
6. How far the teacher encourages student participation in class?
(a) Mostly yes (b) some times (c) not at all (d) always (e) frequently
7. Internal assessment was
(a) always fair (b) sometimes fair (c) usually unfair (d) sometimes unfair (e) always unfair
8. The teacher's approaching can be best described as
(a) Excellent (b) good (c) very good (d) poor (e) fair
9. The teachers are able to identify your weakness and help to overcome them
(a) Every time (b) usually (c) sometimes (d) never (e) rarely
10. The teachers identify your strengths and encourage you with providing right level of challenges
(a) Fully (b) Reasonably (c) partially (d) slightly (e) Normally
11. The teachers illustrate the concepts through examples and applications
(a) Every time (b) usually (c) sometimes (d) never (e) rarely
12. Teachers encourage you to participate in extracurricular activities
(a) Agree (b) strongly agree (c) disagree (d) strongly disagree (e) Neutral
13. The overall quality of teaching-learning process in your institute is
(a) Agree (b) strongly agree (c) disagree (d) strongly disagree (e) Neutral

Survey Report: Survey is conducted for 2nd and 4th Semester Students of 2018-19 Academic Year. Questions given to 88 students of both semester and the results are as follows. Options a,b and c are desirable. Students have given more than 80% satisfaction. They are not satisfied regarding the illustration through examples and application aspects. Further encouragement in extracurricular activities.

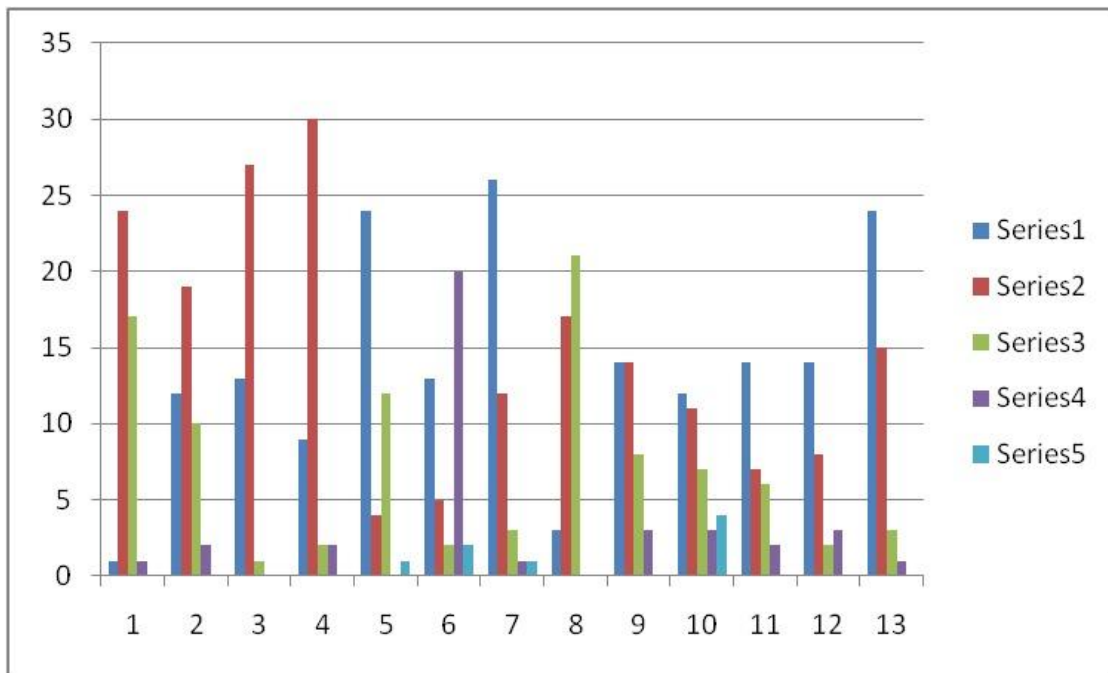
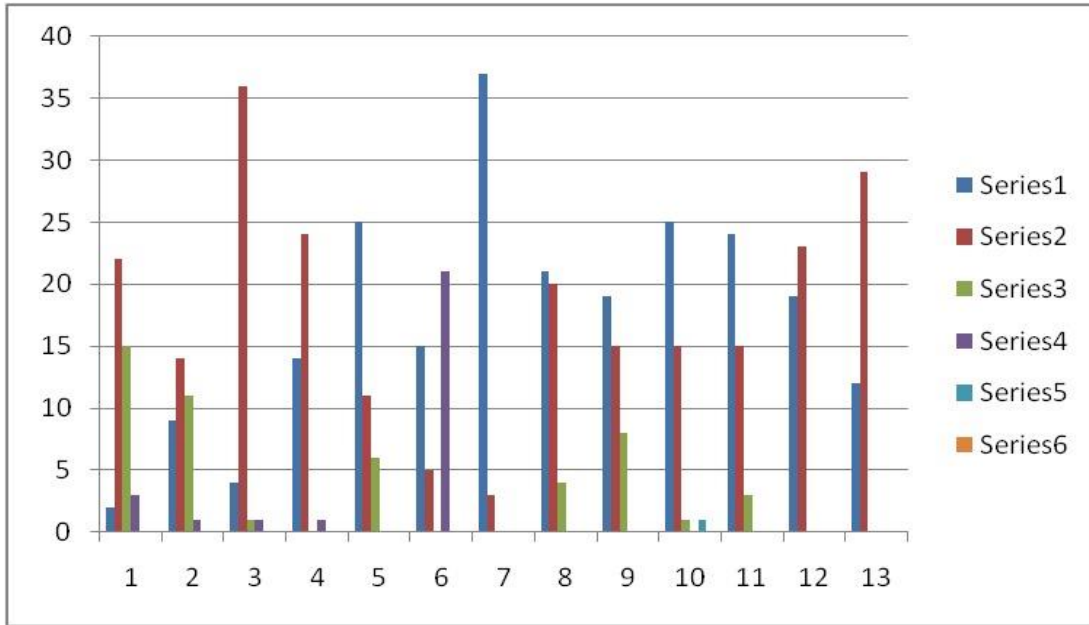

PRINCIPAL
 Sri Siddhartha College of Education,
 H.M.G. Road, Saraswathipuram,
 Maralur Post, Tumkur-5